



310 Irving Drive Oxnard, CA 93030 - Voice 800-685-6633 - Fax 805-988-2948 - www.galferusa.com ©

- LINE COLORS** Smoke, Blue, Green, Gold, Red, Platinum, Clear, Orange, Yellow, White, Black, Pink
- FITTING COLORS** Silver, Gold, Black, Blue, Red
**Some fittings available in limited color options*
- HEATSHRINK** Black, Clear



All lines measured: i-2-i or tip-2-tip

AVAILABLE FITTINGS

D1130 0 	D1140 12 	D1120 20 	D1402 30/30 	D1403 30/30 Mirror 	D115C 40 
D1170 65 	D119C 90 	D1400 20 Lateral 	D119S 90 Lateral 	D122AC 10 x 1.00 Concave 	D122AV 10 x 1.00 Convex 
D148 10 x 1.00 Long 	D116+7A 10 x 1.00 	D116+7B 10 x 1.25 	D116+7C 3/8" x 24 	D137B 10 x 1.00 Concave 	D139B 10 x 1.00 Concave 
D146DC 10 x 1.25 Concave 	D146DV 10 x 1.25 Convex 	DAN3 3/8" x 24 			

AVAILABLE BLOCKS, BOLTS, AND HARDWARE

D0127 10 x 1.00 Concave 	D0460 10 x 1.00 	D0430 Olive Inversor 	DCCLIP-1 Clip 1-Line 	DCCLIP2 Clip 2-Line 	DRG1 Grommet 
D008A 10 x 1.00 	D008B 10 x 1.25 	D008C 3/8" x 24 	D009A 10 x 1.00 	D009B 10 x 1.25 	D009C 3/8" x 24 



310 Irving Drive Oxnard, CA 93030 Voice 800-685-6633 Fax 805-988-2948 www.galferusa.com ©

**All lines measured: i-2-i or tip-2-tip *Some fittings available in limited color options
 *Standard lines are clear with silver fittings *Colored fittings are extra
 *All lines are built with 10mm / 3/8" banjos unless specified otherwise
 Other custom options available. Please contact our tech department for details

BIKE INFO

LINE STYLES

YEAR: _____
 MAKE: _____
 MODEL: _____
 LINE STYLE: _____
 GALFER PART # _____

**if applicable*

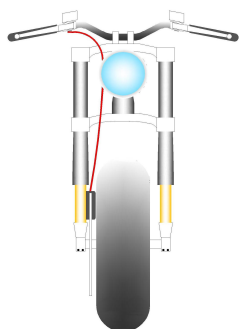

SINGLE

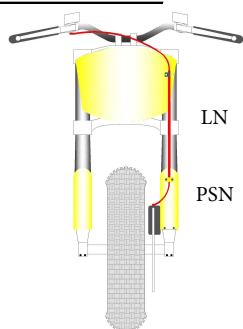

SINGLE w/STIFFENER

LN

PSN

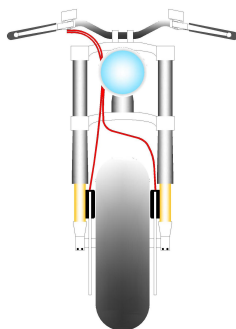

DUAL

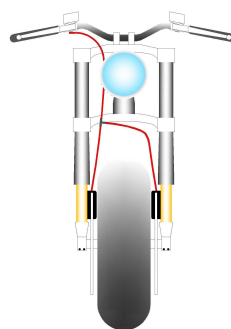

3-LINE CRIMPED

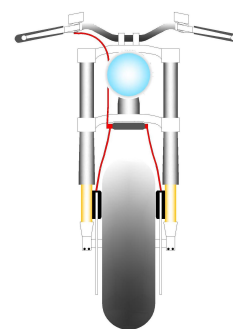

3-LINE

LINE A

LINE B

LINE C

LENGTH: _____
 FITTING 1: _____
 FITTING 2: _____
 LINE COLOR: _____
 FITTING COLOR: _____
 BOLT COLOR: _____
 STIFFENER LN: _____
 STIFFENER PSN: _____
 HEATSHRINK: _____

LENGTH: _____
 FITTING 1: _____
 FITTING 2: _____
 LINE COLOR: _____
 FITTING COLOR: _____
 BOLT COLOR: _____
 STIFFENER LN: _____
 STIFFENER PSN: _____
 HEATSHRINK: _____

LENGTH: _____
 FITTING 1: _____
 FITTING 2: _____
 LINE COLOR: _____
 FITTING COLOR: _____
 BOLT COLOR: _____
 STIFFENER LN: _____
 STIFFENER PSN: _____
 HEATSHRINK: _____

ADDITIONAL PARTS REQUIRED

**Washers will be provided based upon requested hardware*

BOLTS: _____
 CLIPS/GROMMETS: _____
 BLOCK: _____
 OLIVE: _____

**Lines are typically built to order in 2-3 business days plus shipping time from our location in Southern, CA. We offer RUSH shipping for orders received by 12PM PST (+\$10)
 RUSH (+\$10 per \$100): _____*

FAX OR EMAIL ORDERS TO
 805-988-2948 OR SALES@GALFERUSA.COM

****I HAVE READ AND UNDERSTAND THAT CUSTOM LINES ARE NON-REFUNDABLE / RETURNABLE***

ADDITIONAL INFO / DRAWING

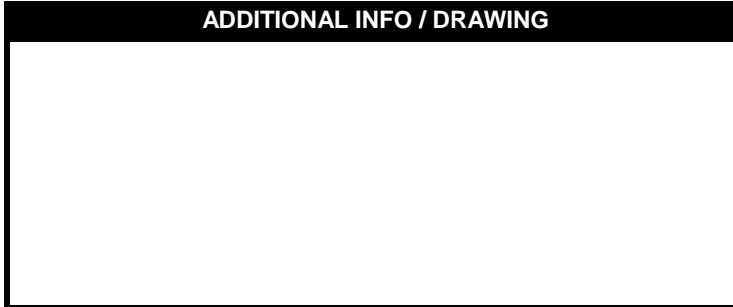

SHOP NAME: _____
 INDIVIDUAL NAME: _____
 ADDRESS: _____
 PHONE: _____
 EMAIL: _____

SIGNATURE: _____ X